

ELEVATION

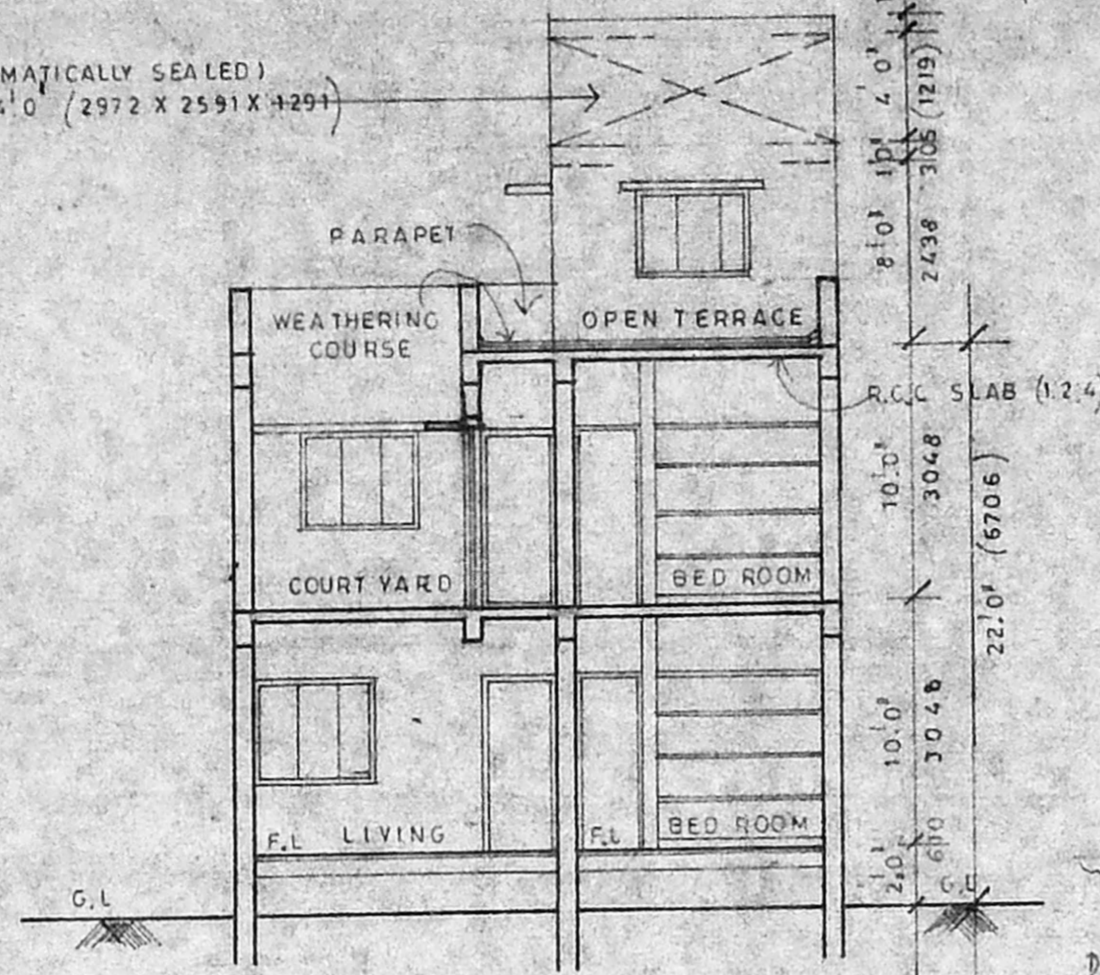

SECTION AT X-X

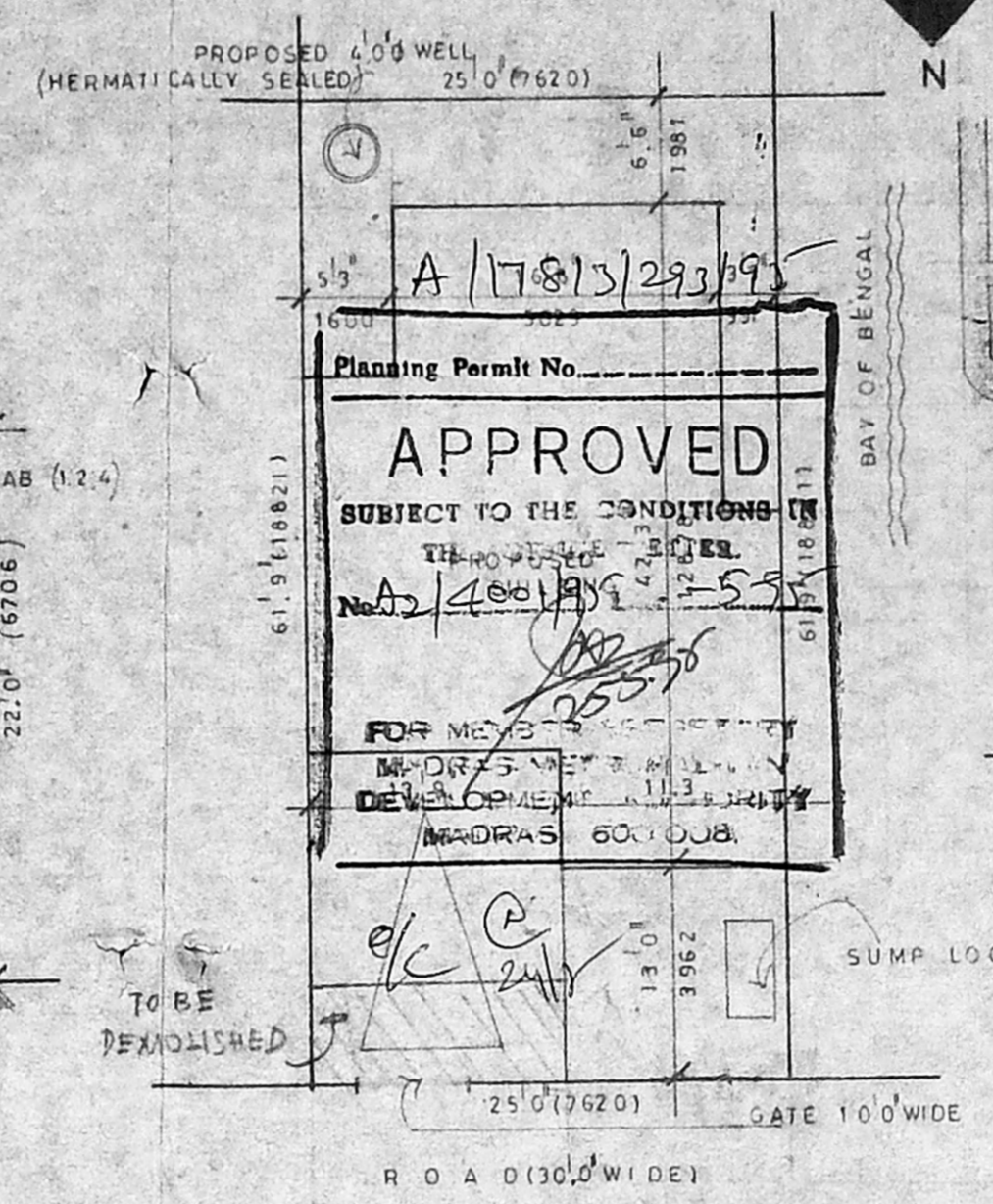

SITE PLAN (SCALE: 1" TO 12'0")

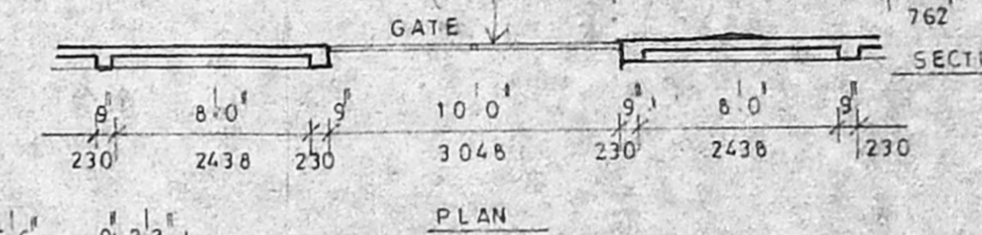

COMPOUND WALL DETAIL

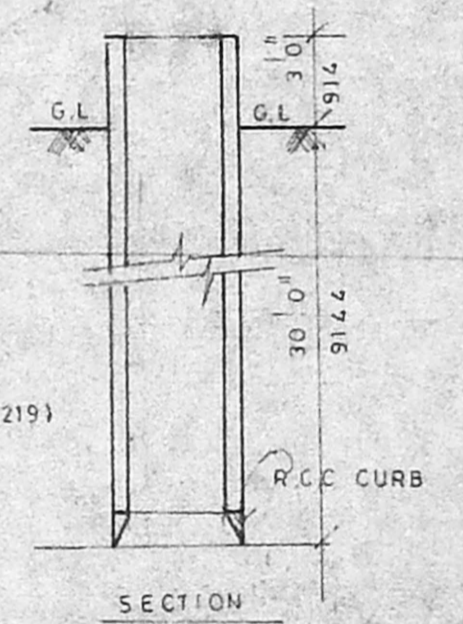

WELL DETAIL

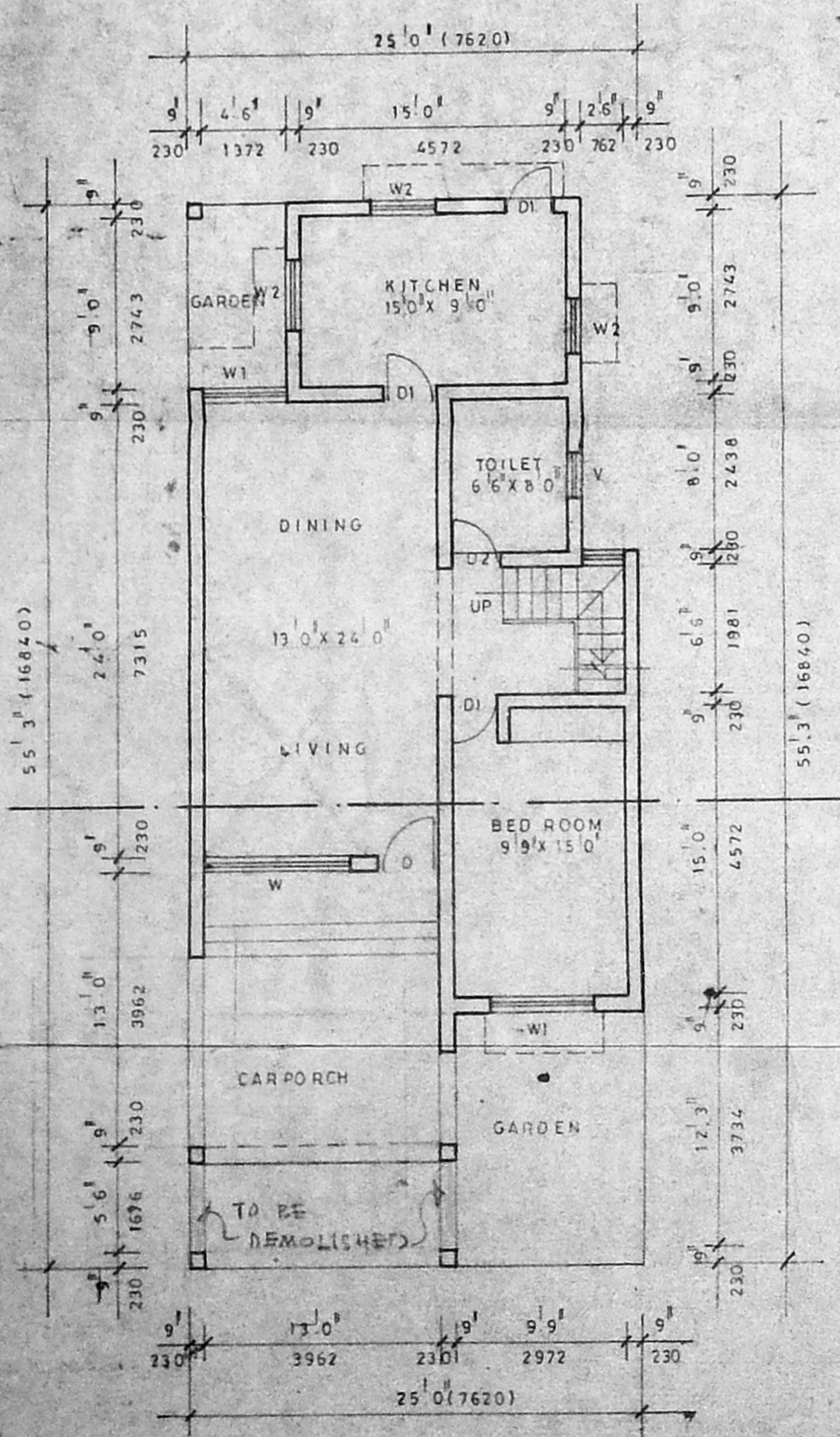

GROUND FLOOR PLAN

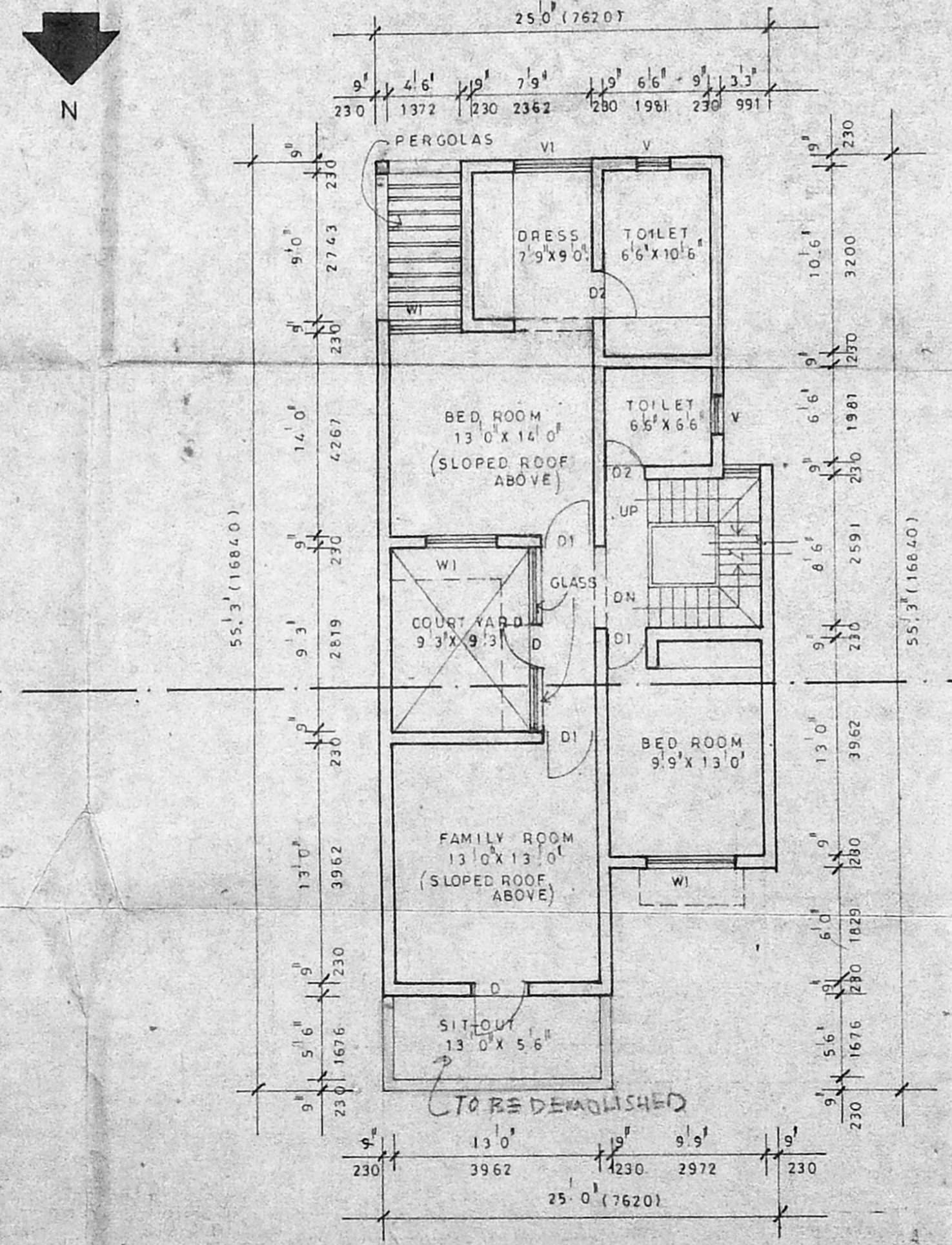

FIRST FLOOR PLAN

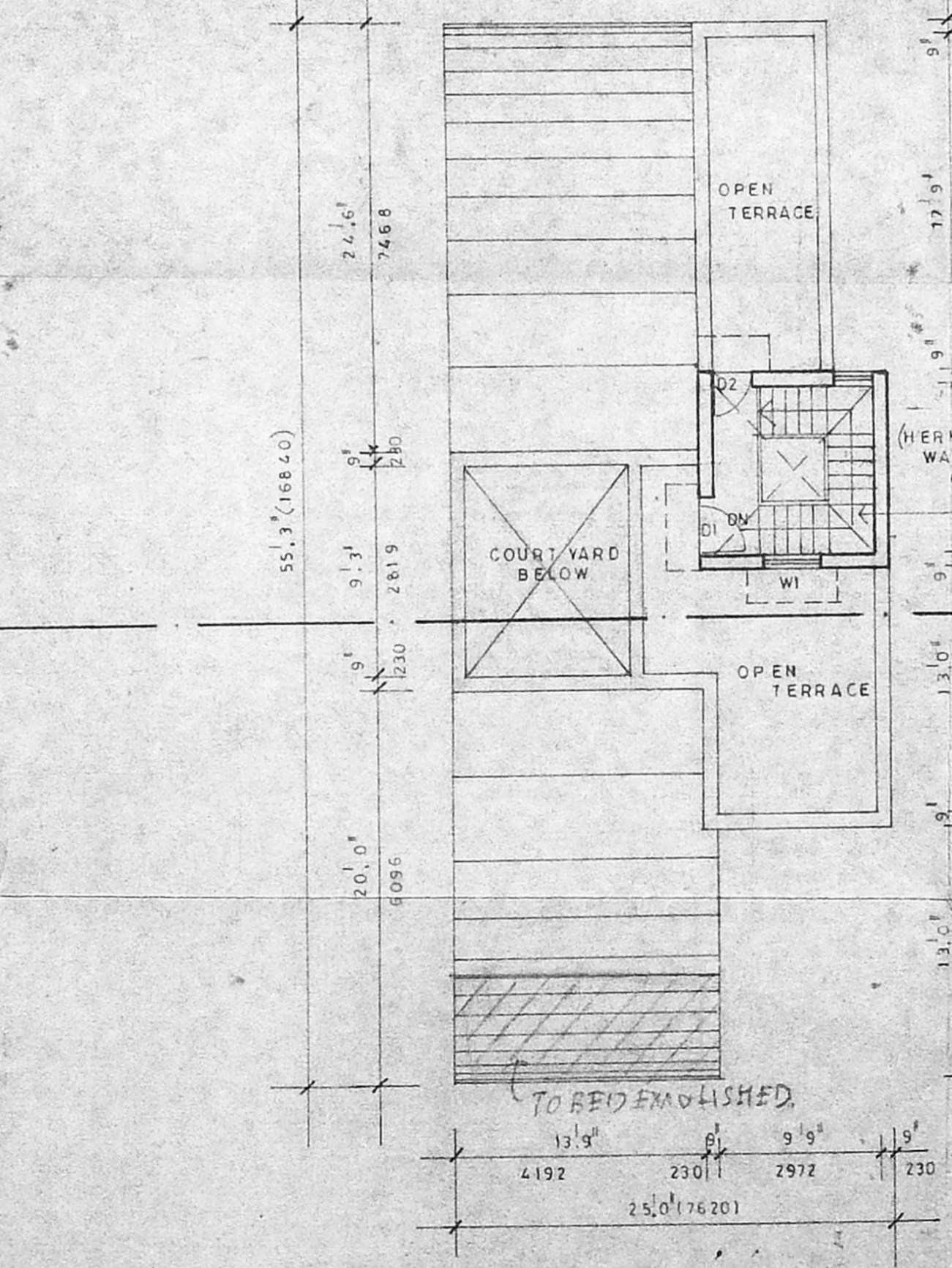

TERRACE PLAN

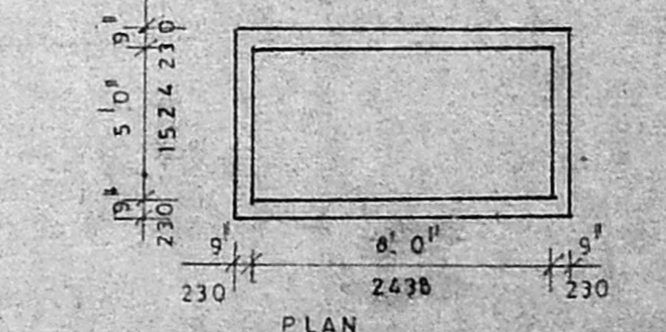

U.G. SUMP

SCHEDULE OF JOINERY:

TYPE	DESCRIPTION	WIDTH	HEIGHT
D	DOOR	3'6"	7'0"
D1	-DO-	5'0"	7'0"
D2	-DO-	2'6"	7'0"
W	WINDOW	6'0"	4'6"
W1	-DO-	4'6"	4'6"
W2	-DO-	3'0"	4'6"
V	VENTILATOR	2'0"	3'0"
V1	-DO-	4'0"	3'0"

SPECIFICATIONS:

FOUNDATION: R.C.C. FOOTINGS TO BE LAID OVER A BED OF P.C.C. 1:4:8 OVER A SAND CUSHION. BRICK WALL TO BE SUPPORTED BY PLINTH BEAM. SUPER STRUCTURE: BRICK WORK IN C.M. 1:3:6. R.C.C. BEAMS, LINTELS, SLABS, STAIRS, SUNSHADES, ETC. IN 1:2.4 MIX WITH SUITABLE REINFORCEMENT. FINISHES: MOSAIC TILE FLOORING. WALLS ARE PLASTERED 1 1/4" MIX AND PAINTED. JOINERY: BEST INDIAN TEAK WOOD AND GOOD QUALITY ALUMINIUM EXTRUSION.

AREA STATEMENT:

PLOT AREA	1543.75 S.FT	143.4 M
GROUND FLOOR	1135.0 S.FT	105.4 M ²
FIRST FLOOR	1050.0 S.FT	97.5 M ²
TOTAL	2185.0 S.FT	202.9 M ²

REFERENCE:

PROPOSED: [Symbol]

ROAD: [Symbol]

BOUNDARY: [Symbol]

DEMOLITION: [Symbol]

SIGNATURE OF OWNER

SIGNATURE OF LICENCED SURVEYOR

PRAMOD BALAKRISHNAN R.A. NO 142

TITLE: CORPORATION DRAWING

PROJECT: PROPOSED ADDITION TO THE EXISTING BUILDING AT T.S. NO. 46 (PART) BLOCK NO. 18 URUR VILLAGE BESANT NAGAR MADRAS

edifice ARCHITECTURE INTERIORS
 12, LINK ROAD, KOTTUR GARDEN, KOTTURPURAM, MADRAS - 65.
 Civil & Sanitary Engineering Consultant
 Licensed Surveyor, Class-I No. 320
 Licence Number, Class-I Metro Water
 JOB NO.: 284 Sewerage No. R.G., Water Supply No. 3, Neelakandan Street, Nungambakkam (Lake Area)
 SCALE: 1" TO 60'
 DATE: NOV '94